

RETAIL AIR SYSTEMS

P.O. Box 21532
 Chattanooga, TN 37424
 Phone: (800) 245-8104 Fax: (423) 553-1008

APPROVED BY: _____

DATE APPROVED: _____

CPM-6 (Non-Insulated) (1-Piece) Metal Bldg. Roof Curb

STANDARD FEATURES

1. 18 Ga. Prime Galvalume Steel Construction.
2. Corners Mitered and Welded Watertight.
3. Curbs Prime Painted after Fabrication.
4. Water Cricket.
5. 8" Minimum Height.
6. No Insulation.

OPTIONS

- 1.
- 2.
- 3.
- 4.

PROJECT NAME: _____

CITY, STATE: _____

CUSTOMER: _____

JOB NUMBER: _____

Note: The Front Flange Fits Under the Roof Panel
 The Rear and Side Flanges Fit Over the Roof Panel

CLIPS TO MATCH THIS ROOF PANEL _____

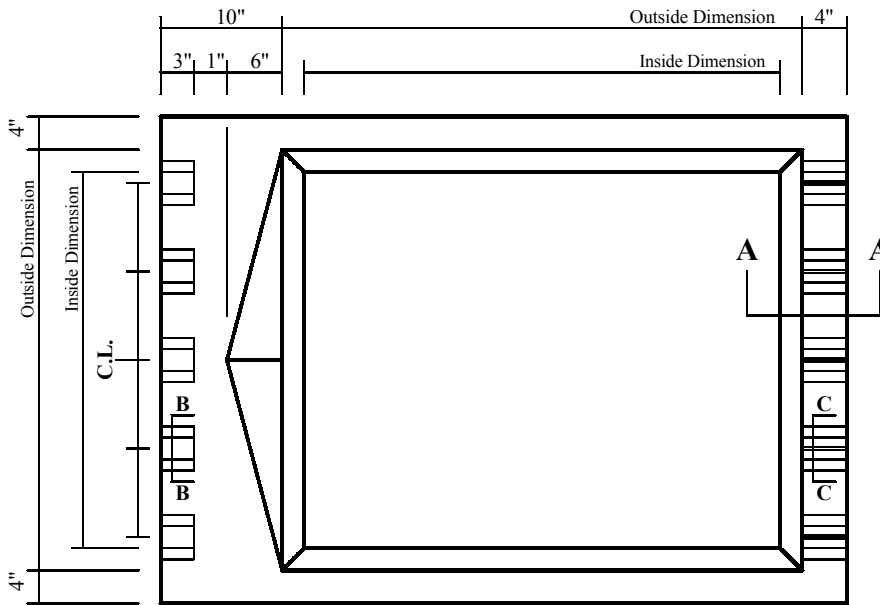

PLAN VIEW

Number of Under Clips Per Curb _____
 Number of Over Clips Per Curb _____

"R" PANEL "SSR" PANEL

SECTION B-B
 (Under - Clips)

"R" PANEL "SSR" PANEL "T" PANEL

SECTION C-C
 (Over - Clips)

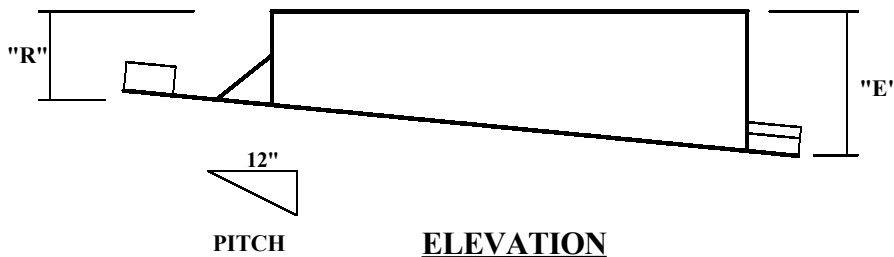

ELEVATION

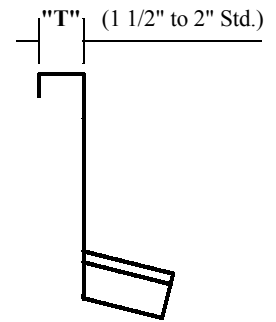

SECTION A-A

QUANTITY	INSIDE DIMENSION	OUTSIDE DIMENSION	"R"	"E"	"T"	TAG
	x	x				

RETAIL AIR SYSTEMS

P.O. Box 21532
 Chattanooga, TN 37424
 Phone: (800) 245-8104 Fax: (423) 553-1008

APPROVED BY: _____

DATE APPROVED: _____

CPM-6 (Non-Insulated) (2-Piece) Metal Bldg. Roof Curb

STANDARD FEATURES

1. 18 Ga. Prime Galvalume Steel Construction.
2. Corners Mitered and Welded Watertight.
3. Curbs Prime Painted after Fabrication.
4. (Seperate) 14 Gauge Water Diverter Panel.
5. 8" Minimum Height.
6. No Insulation.

OPTIONS

- 1.
- 2.
- 3.
- 4.

PROJECT NAME: _____

CITY, STATE: _____

CUSTOMER: _____

JOB NUMBER: _____

**Note: The Front Diverter Panel Fits Under the Roof Panel
 The Curb Flanges Fit Over the Roof Panel**

CLIPS TO MATCH THIS ROOF PANEL _____

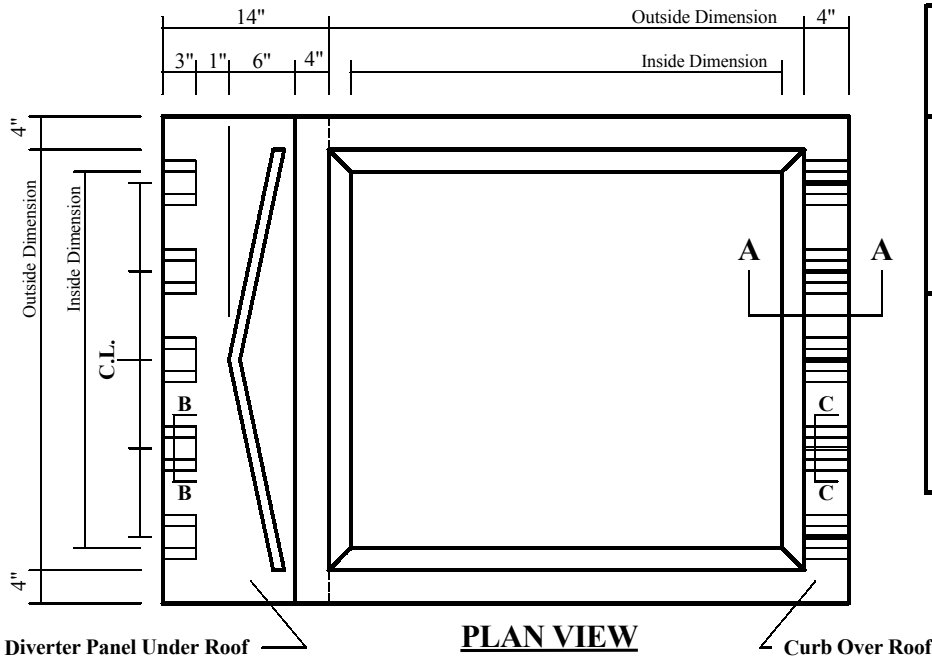

Number of Under Clips Per Curb _____
 Number of Over Clips Per Curb _____

"R" PANEL "SSR" PANEL

SECTION B-B
 (Under - Clips)

"R" PANEL "SSR" PANEL "T" PANEL

SECTION C-C
 (Over - Clips)

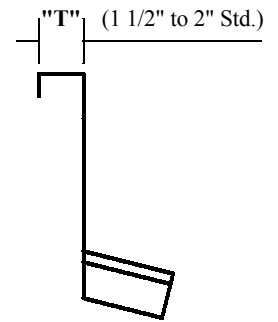
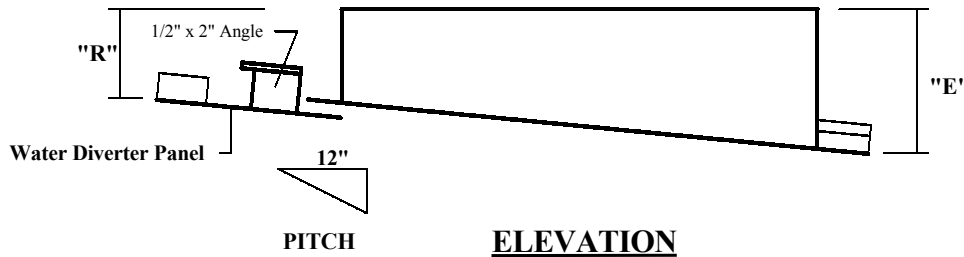

QUANTITY	INSIDE DIMENSION	OUTSIDE DIMENSION	"R"	"E"	"T"	TAG
	x	x				